

FOX RIVER FLOODPLAIN, KENOSHA COUNTY, WISCONSIN

T 02 N, R 19 E, SECTION 35

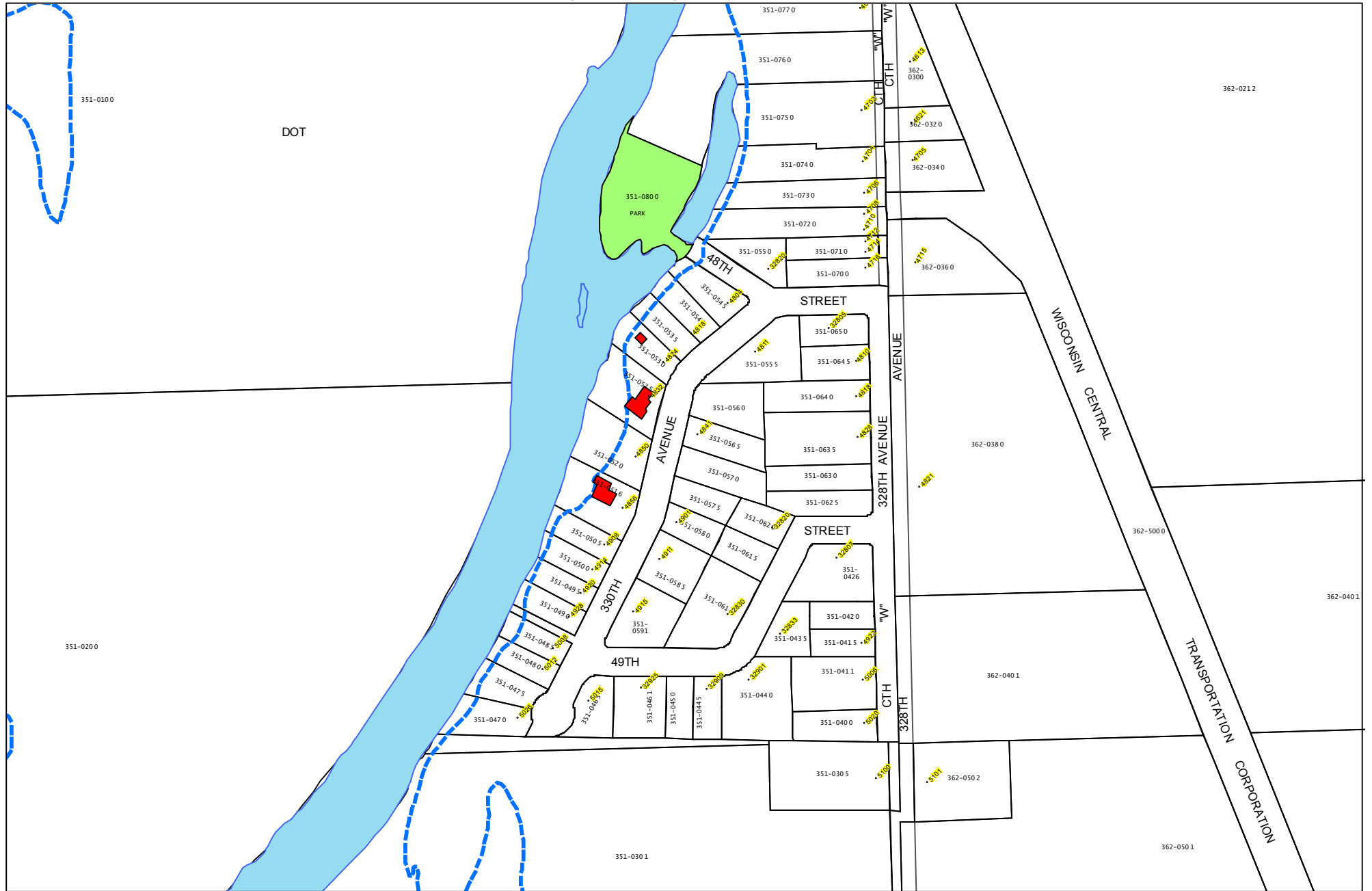

- COUNTY OWNED PARCEL
- MUNICIPALITY OWNED
- EXISTING STRUCTURE

100 YEAR FLOODPLAIN BOUNDARY

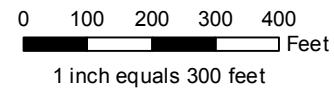

PREPARED BY
KENOSHA COUNTY
DEPARTMENT OF PLANNING AND DEVELOPMENT
IN COOPERATION WITH
KENOSHA COUNTY HOUSING AUTHORITY
AND THE
SOUTHEASTERN WISCONSIN
REGIONAL PLANNING COMMISSION